

**MANDATORY DISCLOSURES**

**1. Name of the Institution**

NATIONAL INSURANCE ACADEMY

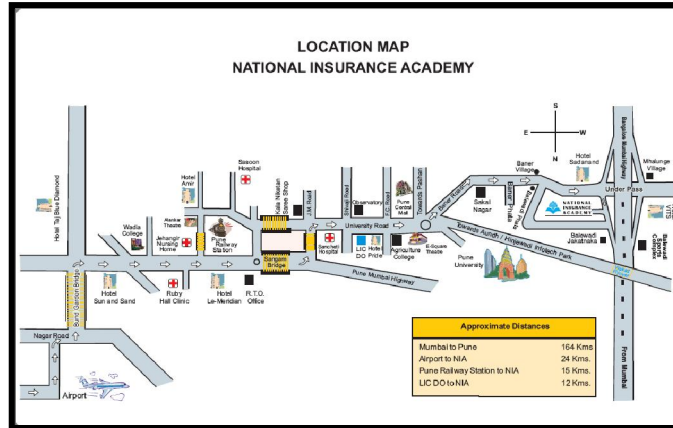

Address of the Institution: - 25, Balewadi, Baner Road, NIA P.O.

City & Pin Code No. :- Pune – 411 045

Telephone : 020 - 27204000/4444

Email :- [contactus@niapune.org.in](mailto:contactus@niapune.org.in)

**2. Name and address of the Trust/ Society/ Company and the Trustees**

Name :- NATIONAL INSURANCE ACADEMY

Address of the Institution: - 25, Balewadi, Baner Road, NIA P.O.

Telephone: 020 Phone No.27204000/4444

Email :- [contactus@niapune.org.in](mailto:contactus@niapune.org.in)

**3. Name and Address of the Principal**

Name of the Principal :- Dr. Sanjay Mali

Address of the Institution: - 25, Balewadi, Baner Road, NIA P.O.

Telephone: 020 – 27204006/4000/4444

Email :- [principal.pgdm@niapune.org.in](mailto:principal.pgdm@niapune.org.in)

**4. Name of the affiliating University – Not Applicable.**

**5. Governance**

Members of the Board and their brief background - **Annexure - I**

Members of Academic Advisory Body – Academic Council Members of National Insurance Academy-

**Annexure - I**

Frequency of the Board Meeting and Academic Advisory Body - 4 times in a year

Organizational chart and processes – **Annexure II**

Nature and Extent of involvement of Faculty and students in academic affairs/ improvements –

**Annexure III**

Mechanism/ Norms and Procedure for democratic/ good Governance – **Yes.**

Student Feedback on Institutional Governance/ Faculty performance – **Annexure IV**

Grievance Redressal mechanism for Faculty, staff and students - **Annexure III**

Establishment of Anti Ragging Committee - **Annexure III**

Establishment of Online Grievance Redressal Mechanism - **Yes**

Establishment of Grievance Redressal Committee in the Institution and Appointment of OMBUDSMAN by the University - **Annexure III**

Establishment of Internal Complaint Committee (ICC) - **Annexure III**

Establishment of Committee for SC/ ST - **Annexure III**

Internal Quality Assurance Cell - **Annexure III**

## 6. Programmes

Name of Programmes approved by AICTE – POST GRADUATE DIPLOMA IN MANAGEMENT (PGDM)

Name of Programmes Accredited by NBA– POST GRADUATE DIPLOMA IN MANAGEMENT (PGDM)

Status of Accreditation of the Courses – NBA accredited

Total number of Courses - 01

No. of Courses for which applied for Accreditation - 01

Status of Accreditation – NBA accredited

For each Programme the following details are to be given:

Name - POST GRADUATE DIPLOMA IN MANAGEMENT (PGDM)

Number seats - 120

Duration – 02 years

Cut off marks/rank of admission during the last three years –

Examination Accepted	2020	2019	2018
CAT	70	70	65
CMAT	85	85	80

Fee – Rs. 8.28 Lakh

Placement Facility – Yes

Campus placement in last three years with minimum salary, maximum salary and average salary

Sr. No.	PGDM Batch	No. of students placed	Students placed in %	Average pay package Rs./Year	Highest CTC
1	2017-19 Batch	75 students	100 %	Rs. 8.23 Lakhs	Rs. 12.85 lakhs
2	2018-20 Batch	80 students	100 %	Rs.8.4 Lakhs	Rs. 12.10 lakhs
3	2019-21 Batch	92 students	100 %	Rs. 7.67 Lakhs	Rs. 12.10 Lakhs

Name and duration of Programme(s) having Twinning and Collaboration with Foreign University(s) and being run in the same Campus along with status of their AICTE approval. If there is Foreign Collaboration, give the following details: **Not Applicable**.

## 7. Faculty

Branch wise list Faculty members:

Permanent Faculty /Adjunct Faculty – For details please refer NIA website -

[www.niapune.org.in](http://www.niapune.org.in)

Permanent Faculty: Student Ratio – 1 : 20

Number of Faculty employed and left during the last three years –**Annexure V**

## 8. Profile of Director/ Principal/ Faculty

For details please refer NIA website [www.niapune.org.in](http://www.niapune.org.in)

## 9. Fee

Details of Fee – Rs. 8.28 Lakh

Time schedule for payment of Fee for the entire Programme – 4 instalments

No. of Fee waivers granted with amount and name of students - Nil

Number of scholarship offered by the Institution, duration and amount – 9 scholarships of Rs. 1 Lakh each.

Criteria for scholarship – **Annexure VI**

Estimated cost of Boarding and Lodging in Hostels – Rs. 3.07 Lakh

Any other fee please specify -

### 10. Admission

Number of seats sanctioned with the year of approval - 120

Number of Students admitted under various categories each year in the last three years

2020			
	Male	Female	Total
<b>Gen</b>	38	29	<b>67</b>
<b>OBC-NC</b>	18	7	<b>25</b>
<b>SC</b>	2	1	<b>3</b>
<b>Total</b>	<b>58</b>	<b>37</b>	<b>95</b>

2019			
	Male	Female	Total
<b>Gen</b>	35	25	<b>60</b>
<b>OBC-NC</b>	19	10	<b>29</b>
<b>SC</b>	2	1	<b>3</b>
<b>Total</b>	<b>56</b>	<b>36</b>	<b>92</b>

2018			
	Male	Female	Total
<b>Gen</b>	30	24	<b>54</b>
<b>OBC-NC</b>	18	4	<b>22</b>
<b>SC</b>	3	1	<b>4</b>
<b>Total</b>	<b>51</b>	<b>29</b>	<b>80</b>

Number of applications received during last two years for admission under Management Quota and number admitted – **No Management Quota**

Applications Received- 2020			
	Male	Female	Total
<b>Gen</b>	277	165	<b>442</b>
<b>OBC-NC</b>	74	36	<b>110</b>
<b>SC</b>	15	14	<b>29</b>
<b>ST</b>		2	<b>2</b>
<b>DA</b>	1		<b>1</b>
<b>Total</b>	<b>367</b>	<b>217</b>	<b>584</b>

Applications Received- 2019			
	Male	Female	Total
<b>Gen</b>	332	166	<b>498</b>
<b>OBC-NC</b>	81	40	<b>121</b>
<b>SC</b>	23	9	<b>32</b>
<b>ST</b>	3	0	<b>3</b>
<b>Total</b>	<b>439</b>	<b>215</b>	<b>654</b>

Applications Received- 2018			
	Male	Female	Total
<b>Gen</b>	236	113	<b>349</b>
<b>OBC-NC</b>	60	23	<b>83</b>
<b>SC</b>	16	10	<b>26</b>
<b>DA</b>	2	0	<b>2</b>
<b>Total</b>	<b>314</b>	<b>146</b>	<b>460</b>

### 11. Admission Procedure

Mention the admission test being followed, name and address of the Test Agency and its URL (website)

CAT: conducted by IIM (every year different IIMs conduct the examination)

CMAT: conducted by National Testing Agency

Number of seats allotted to different Test Qualified candidate separately (AIEEE/ CET (State conducted test/ University tests/ CMAT/ GPAT)/ Association conducted test)  
Not Applicable

Calendar for admission against Management/vacant seats: Not Applicable

Last date of request for applications: 15<sup>th</sup> April

Last date of submission of applications: 15<sup>th</sup> April

Dates for announcing final results: One week after each GD/PI dates.

Release of admission list (main list and waiting list shall be announced on the same day)  
One week after each GD/PI dates.

Date for acceptance by the candidate (time given shall in no case be less than 15 days)  
15 days

Last date for closing of admission: 1<sup>st</sup> June

Starting of the Academic session: First week of July

The waiting list shall be activated only on the expiry of date of main list: Yes

The policy of refund of the Fee, in case of withdrawal, shall be clearly notified: Yes

## 12. Criteria and Weightages for Admission

Describe each criterion with its respective weightages i.e. Admission Test, marks in qualifying examination etc.

Weightage of Selection Parameters for Final Selection

- i. Past Academic Record : 20%
- ii. Performance in CAT / CMAT: 50 %
- iii. Performance in GD/PI: 30% (GD: 10marks + PI: 20marks = 30marks) (PI comprises WAT)

Mention the minimum Level of acceptance, if any

Examination Accepted	2020	2019	2018
CAT	70	70	65
CMAT	85	85	80

Mention the cut-off Levels of percentage and percentile score of the candidates in the admission test for the last three years

Exam Accepted	2020	2019	2018
CAT	70	70	65
CMAT	85	85	80

Display marks scored in Test etc. and in aggregate for all candidates who were admitted: **Yes**

## 13. List of Applicants

List of candidate whose applications have been received along with percentile/percentage score for each of the qualifying examination in separate categories for open seats. List of candidate who have applied along with percentage and percentile score for Management quota seats - **No Management quota**

#### **14. Results of Admission Under Management seats/Vacant seats - No Management quota**

#### **15. Information of Infrastructure and Other Resources Available**

Number of Class Rooms and size of each–6 Class rooms (2 of 266.76 sqmts and 4 of 108.52sqmts)

Number of Tutorial rooms and size of each - 4 Tutorial Room 117.39 Sq.M. each

Number of Laboratories and size of each – 8 Laboratories

Number of Drawing Halls with capacity of each - NA

Number of Computer Centres with capacity of each - 310.37 Sq.M.

Central Examination Facility, Number of rooms and capacity of each – 2 Examination Halls 266.76 Sq.M. each

Barrier Free Built Environment for disabled and elderly persons - Yes

Occupancy Certificate - Yes

Fire and Safety Certificate - Yes

Hostel Facilities - Yes

- **Library**

Number of Library books - 25510

Titles - 23886

Journals available - 65

List of online National/ International Journals subscribed - 75

E- Library facilities – Yes.

- **Laboratory and Workshop –**

List of Major Equipment/Facilities in each Laboratory/ Workshop –

List of Experimental Setup in each Laboratory/ Workshop

- **Computing Facilities**

Internet Bandwidth – **50 mbps & 20 mbps**

Number and configuration of System - **360. Intel core i5/i7/ AMD, 4/8/16 GB RAM, 512 GB HDD**

Total number of system connected by LAN -**360**

Total number of system connected by WAN - Nil

Major software packages available - **Windows 8.1, windows 10, Office 365**

Special purpose facilities available (conduct of online Meetings / Webinars/Workshops, etc.)

Facilities for conduct of classes/courses in online mode (Theory & Practical)

Innovation Cell - Yes

Social Media Cell –Yes

Compliance of the National Academic Depository (NAD), applicable to PGCM/ PGDM Institutions and University Departments – Yes

- **List of facilities available**

Games and Sports Facilities - Table Tennis, Carrom indoor, Chess, Cricket, Basket Ball Court, Badminton Hall

Extra-Curricular Activities – Convention Centre, Open Air Theatre

Soft Skill Development Facilities – Yes

- **Teaching Learning Process**

Curricula and syllabus for each of the Programmes as approved by the University –Not Applicable

Academic Calendar of the University -Not Applicable

Academic Timetable with the name of the Faculty members handling the Course –**Annexure VII**

Teaching Load of each Faculty – As per norms

Internal Continuous Evaluation System in place - Yes

Student's assessment of Faculty, System in place – Yes

- **For each Post Graduate Courses give the following:**

Title of the Course - POST GRADUATE DIPLOMA IN MANAGEMENT (PGDM)

Curricula and Syllabi – **Annexure VIII**

Laboratory facilities exclusive to the Post Graduate Course –Yes

- **Special Purpose**

Software, all design tools in case - Yes

Academic Calendar and frame work – **Annexure IX**

### **16. Enrolment of students in the last 3 years**

Academic Year	2020-21	2019-20	2018-19
No of students	95	92	80

### **17. List of Research Projects/ Consultancy Works – Kindly refer NIA website**

[www.niapune.org.in](http://www.niapune.org.in)

Number of Projects carried out, funding agency, Grant received

Publications (if any) out of research in last three years out of masters projects

Industry Linkage - Yes

MoUs with Industries (minimum 3) - Yes

### **18. LoA and subsequent EoA till the current Academic Year – Kindly refer**

<https://www.pgdm.niapune.org.in/compliance/aicte-approval>

### **19. Accounted audited statement for the last three years - Yes**

### **20. Best Practices adopted, if any –**

1. Well defined & focused vision & mission inclusive feedback system from students that support overall planning.
2. Student centric approach, active involvement of Alumni in curriculum planning & implementation.
3. Transparency in admission process & academic events, co-curricular activities.
4. Encouraging for participation in management games, competitions, sports, & cultural activities.
5. Formation of different committees of faculty & student for decentralisation.
6. Organising guest lectures of CEO's, Alumni & exposures from various fields on regular basis.
7. Scholarship to the meritorious & economically weak students.
8. Direct linkage of the industry as deputed executives are working as Faculty Members at NIA.
9. 100 % placement track record since inception.
10. Students driven co-curricular & extracurricular activities.
11. Maintaining good student faculty ratio.
12. Student's involvement in Webinars, Online Guest Lectures.

**NIA Governing Board & Academic Council Members as on July 01, 2021**

<p>Shri M. R. Kumar Chairman-Governing Board Chairperson Life Insurance Corporation of India Yogakshema, Jeevan Bima Marg Mumbai – 400 021</p>	<p>Ms. Tajinder Mukherjee Chairman-cum-Managing Director National Insurance Co. Ltd. 3, Middleton Street Kolkata - 700 071</p>
<p>Shri Girish Radhakrishnan Chairman-cum-Managing Director United India Insurance Co. Ltd. 24, Whites Road Chennai - 600 014</p>	<p>Shri. Atul Sahai Chairman-cum-Managing Director The New India Assurance Co. Ltd. 87, Mahatma Gandhi Road, Fort Mumbai - 400 001</p>
<p>Shri Vipin Anand Managing Director Life Insurance Corporation of India Yogakshema, Jeevan Bima Marg Mumbai – 400 021</p>	<p>Shri Mukesh Kumar Gupta Managing Director Life Insurance Corporation of India Yogakshema, Jeevan Bima Marg Mumbai – 400 021</p>
<p>Shri Raj Kumar Managing Director Life Insurance Corporation of India Yogakshema, Jeevan Bima Marg Mumbai – 400 021</p>	<p>Shri Devesh Srivastava Chairman-cum-Managing Director General Insurance Corporation of India Suraksha, 170, J. Tata Road Churchgate Mumbai - 400 020</p>
<p>Shri Siddharth Mohanty Managing Director Life Insurance Corporation of India Yogakshema, Jeevan Bima Marg Mumbai – 400 021</p>	<p>Shri Anjan Dey Chairman-cum-Managing Director The Oriental Insurance Co. Ltd. Oriental House, P.B.No. 7037 A-25/27, Asaf Ali Road New Delhi - 110 002</p>
<p>Ms. Vandita Kaul Joint Secretary (DRTs/DRATs) Government of India Ministry of Finance, DFS Jeevan Deep, 14, 3rd Floor Parliament Street New Delhi - 110 001</p>	<p>Shri M. K. Poddar Chairman-cum-Managing Director Agriculture Insurance Co. of India Ltd. Plate B&amp;C, 5th Floor, Block 1 East Kidwai Nagar New Delhi-110023</p>

<p>Shri G. N. Bajpai Intuit Consulting Pvt. Ltd, Lodha Supremus Office No.1101, 11th Floor Off. Worli Naka, Dr. E Moses Road, Worli Mumbai – 400018</p>	<p>Prof. Anil B. Suraj Law and Public Administration Faculty Block 'D', No. 7 Indian Institute of Management Bangalore Bannerghatta Road Bangalore – 560 076</p>
<p>Shri Sanjay Vijay Founder &amp; Principal Consultant Optimal Corporate Solutions L-269, Vijay Rattan Vihar Sector 15 (II) Gurgaon-122001 (Haryana)</p>	<p>Shri G. Srinivasan Director National Insurance Academy 25, Balewadi, Baner Road Pune - 411045</p>



ORGANOGRAM of NIA

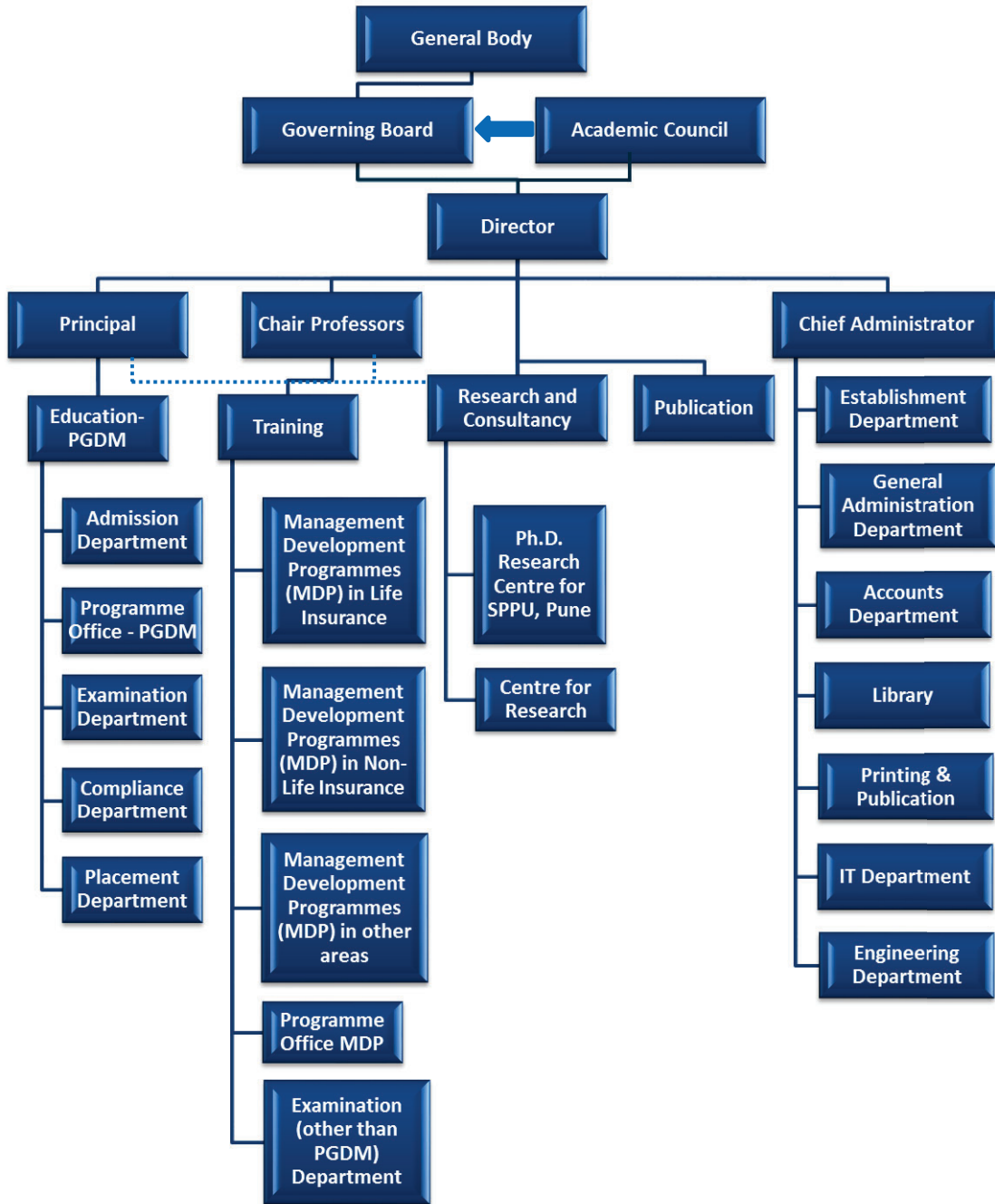



**NATIONAL  
INSURANCE  
ACADEMY**

**LIST OF COMMITTEES FOR THE ACADEMIC YEAR 2021-22**

<p><b>1</b></p>	<p><b>ACADEMIC COUNCIL</b></p> <p>Governing Board Members are the members of Academic Council under the Chairmanship of the Chairman, Governing Board of NIA.</p>	<p><b>2</b></p>	<p><b>Board of Studies (B.O.S.)</b></p> <ol style="list-style-type: none"> <li>1. Mr. G. Srinivasan, Director</li> <li>2. Mr. Segar Sampathkumar, Chair Professor-Non-Life</li> <li>3. Mr. P. Venugopal, Chair Professor -Life</li> <li>4. Dr. Sanjay Mali, Principal-PGDM</li> <li>5. Mr. Gangadharan Renjit, PGDM Co-ordintaor</li> <li>6. Dr. S. D. Page, Associate Professor</li> <li>7. Dr. Sushama Chaudhari, Associate Professor</li> <li>8. Dr. M.C. Patwardhan, Associate Professor</li> <li>9. Dr. S. Doss, Associate Professor</li> <li>10. Dr. Shalini Tiwari, Associate Professor</li> <li>11. Mr. Sharad Ramnarayanan, Appointed Actuary, New India Assurance Co. Ltd.</li> <li>12. Mr. Hemant Gandhe, 1st VP &amp; National Head-L &amp; D and Talent Management-Tata AIG General Insurance</li> <li>13. Dr. Anil Keskar, Head-Research Center &amp; Advisor -Sri Balaji University, Pune</li> <li>14. Mr. Mohammed A. Noorani, Vice President, Edelweiss Gallagher Insurance Brokers Ltd.</li> <li>15. Mr. Rohit Kumar, Country Head - Corporate Relations, Accentiv Edenred</li> </ol> <p><b>Frequency of the Meeting:-Minimum Two times in a year.</b></p>
<p><b>3</b></p>	<p><b>LIBRARY COMMITTEE</b></p> <ol style="list-style-type: none"> <li>1. Mr. Shiv Prabhat, Chair Professor-FI&amp;SP</li> <li>2. Mr. Segar Sampathkumar, Chair Professor-Non-Life</li> <li>3. Mr. P. Venugopal , Chair Professor -Life</li> <li>4. Dr. Sanjay Mali, Principal-PGDM</li> <li>5. Dr. G.Pathak, Associate Professor</li> <li>6. Mr. A. K. Pattnaik,, Faculty Member</li> <li>7. Mrs. B. J. Sane, Chief Librarian</li> </ol> <p><b>Frequency of the Meeting:-Minimum Two times in a year.</b></p>	<p><b>4</b></p>	<p><b>ADMISSION COMMITTEE</b></p> <ol style="list-style-type: none"> <li>1. Mr. P. Venugopal, Chair Professor -Life</li> <li>2. Mr. Segar Sampathkumar, Chair Professor-Non-Life</li> <li>3. Dr. Sanjay Mali, Principal-PGDM</li> <li>4. Dr. M. C. Patwardhan, Associate Professor</li> <li>5. Dr. Shalini Tiwari, Associate Professor</li> <li>6. Dr. Vaishali Bhambure, Compliance Officer</li> <li>7. Mr. Ganesh Dalvi, Higher Grade Associate</li> <li>8. Ms. Madhuri Patil, Higher Grade Associate</li> </ol> <p><b>Frequency of the Meeting:-Minimum Two times in a year.</b></p>





**NATIONAL  
INSURANCE  
ACADEMY**

**LIST OF COMMITTEES FOR THE ACADEMIC YEAR 2021-22**

<b>5</b>	<b>EXAMINATION COMMITTEE</b>  <ol style="list-style-type: none"><li>1. Mr. G. Srinivasan, Director</li><li>2. Dr. Sanjay Mali, Principal-PGDM</li><li>3. Mr. Segar Sampathkumar, Chair Professor-Non-Life</li><li>4. Mr. Gangadharan Renjit, PGDM Co-ordinator</li><li>5. Dr. Shalini Tiwari, Associate Professor</li><li>6. Dr. K. Usha, Faculty Member</li><li>7. Ms. Hemlata Kolekar, COE</li></ol> <b>Frequency of the Meeting:-Minimum Three times in a year.</b>	<b>6</b>	<b>PLACEMENT COMMITTEE</b>  <ol style="list-style-type: none"><li>1. Mr. Segar Sampathkumar, Chair Professor (Non-Life)</li><li>2. Mr. P. Venugopal, Chair Professor -Life</li><li>3. Dr. Sanjay Mali, Principal-PGDM</li><li>4. Dr. S. Doss, Associate Professor</li><li>5. Ms. Jayashree Sridhar, Faculty Member</li><li>6. Dr. Vaishali Bhambure, Placement Officer</li></ol> <b>Frequency of the Meeting:-Minimum Three times in a year.</b>
<b>7</b>	<b>COUNSELING &amp; MENTORING CELL</b>  <ol style="list-style-type: none"><li>1. Mr. G. Srinivasan, Director</li><li>2. Mr. P. Venugopal, Chair Professor-Life</li><li>3. Dr. S. D. Page, Associate Professor</li><li>4. Dr. Sushama Chaudhari, Associate Professor</li><li>5. Mr. Gangadharan Renjit, PGDM Co-ordinator</li><li>6. Mr. Sandeep Pande, Research Associate</li><li>7. Ms. Ruchika Yadav, Research Associate</li></ol> <b>Frequency of the Meeting:-Minimum Three times in a year.</b>	<b>8</b>	<b>ANTI-RAGGING SQUAD COMMITTEE</b>  <ol style="list-style-type: none"><li>1. Mr. Atul Sharma, Chief Administrator</li><li>2. Ms. Ruchika Yadav, Research Associate</li><li>3. Ms. Bhagyashree Sane, Warden</li><li>4. Mr. Sudhir Shinde, Warden</li><li>5. Ms. Seema Rajeshirke, Sr. Associate</li><li>6. Security Supervisor on duty</li></ol> <b>Frequency of the Meeting:-Minimum Once in a year.</b>
<b>9</b>	<b>PGDM SCHOLARSHIP COMMITTEE</b>  <ol style="list-style-type: none"><li>1. Dr. Sanjay Mali, Principal-PGDM</li><li>2. Dr. M.C. Patwardhan, Associate Professor</li><li>3. Mr. Gangadharan Renjit, PGDM Co-ordinator</li><li>4. Ms. Madhuri Patil, Higher Grade Associate</li></ol> <b>Frequency of the Meeting:-Minimum Once in a year.</b>	<b>10</b>	<b>SC/ST COMMITTEE</b>  <ol style="list-style-type: none"><li>1. Mr. G. Srinivasan, Director</li><li>2. Mr. Segar Sampathkumar, Chair Professor (Non-Life)</li><li>3. Dr. Sanjay Mali, Principal-PGDM</li><li>4. Mr. Atul Sharma, Chief Administrator</li><li>5. Mr. Gangadharan Renjit, PGDM Co-ordinator</li><li>6. Ms. Hemlata Kolekar, COE</li><li>7. Mr. Shrikant Ramteke, Sr. Associate</li></ol> <b>Frequency of the Meeting:-Minimum Once in a year.</b>





**NATIONAL  
INSURANCE  
ACADEMY**

**LIST OF COMMITTEES FOR THE ACADEMIC YEAR 2021-22**

<p><b>11 INTERNAL QUALITY ASSURANCE CELL (IQAC)</b></p> <ol style="list-style-type: none"><li>1. Mr. G. Srinivasan, Director</li><li>2. Dr. Sanjay Mali, Principal-PGDM</li><li>3. Mr. P. Venugopal, Chair Professor (Life)</li><li>4. Mr. Atul Sharma, Chief Administrator</li><li>5. Dr. Sushama Chaudhari, Associate Professor</li><li>6. Mr. Gangadharan Renjit, PGDM Co-ordinator</li><li>7. Dr. Shalini Tiwari, Associate Professor</li><li>8. Dr. Archana Singh, Assistant Professor</li><li>9. Mr.N.K.V. Roopkumar, Head - Risk Management, SBI Life Insurance</li><li>10. rance</li><li>11. Mr. Md. Sarfaraz, Alumni, Batch 2010-12</li><li>12. Mr. Pradeep Khandekar, DGM, New India Assurance Co. Ltd.</li><li>13. Mr. Saptarshi Bhattacharya, Head HR, Bajaj Allianz General Insurance Co. Ltd.</li><li>14. Dr. Vaishali Bhambure, Compliance &amp; Placement Officer</li><li>15. Mr. Shrikant Raut, 1<sup>st</sup> Year student</li></ol> <p><b>Frequency of the Meeting:-Minimum Two times in a year.</b></p>	<p><b>12 ANTI RAGGING COMMITTEE</b></p> <ol style="list-style-type: none"><li>1. Mr. G. Srinivasan, Director</li><li>2. Mr. Segar Sampathkumar, Chair Professor-Non-Life</li><li>3. Mr. P. Venugopal, Chair Professor -Life</li><li>4. Dr. Sanjay Mali, Principal-PGDM</li><li>5. Dr. Girijesh Pathak, Associate Professor</li><li>6. Mr. Atul Sharma, Chief Administrator</li><li>7. Mr. Jindal A., Faculty Member</li><li>8. Dr. K. Usha, Faculty Member</li><li>9. Mr. Gangadharan Renjit, PGDM Co-ordinator</li><li>10. Mr. Mahapatra Pradip Kumar, Faculty Member</li><li>11. Ms. Nainy Jain, 2<sup>nd</sup> year student</li><li>12. Mrs. U.E. Bagwan, 2<sup>nd</sup> year student parent</li><li>13. Mr. Rohit Sao, 1<sup>st</sup> year student</li><li>14. Officer In-charge of Chaturshringi Police Station</li></ol> <p><b>Frequency of the Meeting:-Minimum Once in a year.</b></p>
<p><b>13 INTERNAL COMPLAINT COMMITTEE</b></p> <ol style="list-style-type: none"><li>1. Dr. S. Uma, Associate Professor</li><li>2. Dr. Sushama Keskar, Ex-Principal SNTD Women's college</li><li>3. Ms. Jayashree Shridhar, Faculty Member</li><li>4. Ms. Bedakihale Suparna, Research Associate</li><li>5. Ms. Hemlata Kolekar, COE</li><li>6. Mr. Sanadiip Vaishnv, Sr. Associate</li></ol> <p><b>Frequency of the Meeting:-Minimum Once in a year.</b></p>	<p><b>14 GRIEVANCE REDRESSAL COMMITTEE</b></p> <ol style="list-style-type: none"><li>1. Dr. Sanjay Mali, Principal-PGDM</li><li>2. Mr. Segar Sampathkumar, Chair Professor (Non-Life)</li><li>3. Dr. Archana Singh, Assistant Professor</li><li>4. Mr. Vivek Moharil, Faculty Member</li><li>5. Ombudsman - Dr. Sanjay Kaptan, Former HOD, SPPU, Pune</li><li>6. Ms. Prachi Patil, Associate</li></ol> <p><b>Frequency of the Meeting:-Minimum Once in a year.</b></p>



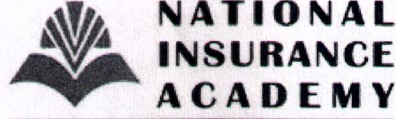

**LIST OF COMMITTEES FOR THE ACADEMIC YEAR 2021-22**

<b>15</b>	<b>INSTITUTION-INDUSTRY CELL</b>  1. Mr. G. Srinivasan, Director 2. Dr. Sanjay Mali, Principal-PGDM 3. Mr. Segar Sampathkumar, Chair Professor (Non-Life) 4. Mr. P. Venugopal, Chair Professor (Life) 5. Dr. S. Doss, Associate Professor 6. Mr. Asim Pattnaik, Faculty Member (Non-Life) 7. Mr. Vivek Moharil, Faculty Member (Life) 8. Dr. Vaishali Bhambure, Placement Officer  <b>Frequency of the Meeting:-Minimum Once in a year.</b>	<b>16</b>	<b>INNOVATION CELL</b>  1. Mr. G. Srinivasan, Director 2. Mr. P. Venugopal, Chair Professor (Life) 3. Mr. Shiv Prabhat, Chair Professor-FI&SP 4. Dr. Sanjay Mali, Principal-PGDM 5. Dr. S. D. Page, Associate Professor 6. Dr. Parag Kulkarni,(Founder, Chief Scientist & CEO of Kvinna Limited, Pune) 7. Mr. Dinesh Pant,(Appointed Actuary, Life Insurance Corporation of India, CO, Mumbai) 8. Mr. Sharad Ramnarayanan, Appointed Actuary, New India Assurance Co. Ltd. 9. Mr. Vivek Mohan,(Director R & D Hansa Solutions Pvt. Ltd, Hyderabad, AlumNIA 10. Mr. Prabal Khanna, Co-founder & COO, Finsall, Bangalore & Noida, AlumNIA.  <b>Frequency of the Meeting:-Minimum Once in a year.</b>
<b>Director, NIA will be Permanent Invitee for meetings of all the Committees.</b>			

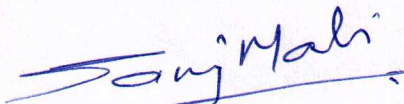
  
**PRINCIPAL- PGDM**

  
**DIRECTOR**

### COURSE EVALUATION FORM

A. NAME OF THE COURSE \_\_\_\_\_

B. COURSE CODE \_\_\_\_\_

		<b>PLEASE TICK ✓</b>					
Yours answers to questions 1-5 will be useful in assessing the value of this course. These five questions focus on the content of course and not on your particular instructor		S T R O N G L Y  A G R E E	A G R E E	M O D E R A T E L Y  A G R E E	M O D E R A T E L Y  D I S A G R E E	D I S A G R E E	S T R O N G L Y  D I S S G R E E
		6	5	4	3	2	1
1	The course was conducted as per declared course outline						
2	The class schedule declared in the beginning of the course was faithfully followed						
3	The course helped us understand the subject matter effectively						
4	The course achieved its stated objectives						
5	The course material (e.g. text, reading etc.) was relevant and were helpful towards learning from the course						

Please write your open-ended comments about the course.

## INSTRUCTOR EVALUATION

NAME OF THE INSTRUCTOR

		PLEASE TICK ✓					
		S t r o n g l y  A g r e e	A g r e e	M o d e r a t e l y  A g r e e	M o d e r a t r l y  D i s a g r e e	D i s a g r e e	S t r o n g l y  D i s a g r e e
		6	5	4	3	2	1
	Your answer to questions 1 – 9 will be useful for evaluating the effectiveness of the instructor. These nine questions focus on instructor and not on course						
1	The instructor was organized and well prepared for class						
2	The faculty covered outlined course syllabus						
3	The instructor was enthusiastic about the course						
4	The instructor generated interest in the subject matter						
5	The instructor was effective in communicating the concepts in the class						
6	The instructor was responsive to students' learning difficulties						
7	The instructor effectively managed the class time						
8	The instructor provided timely feedback on assignments/examinations						
9	Overall the instructor did an excellent job in teaching this course						

Please write your open- ended comments about the instructor.

**Number of Faculty employed and left during the last three years**

<b>Sr. No.</b>	<b>Name of the faculty</b>	<b>Date of joining NIA</b>	<b>Date of leaving NIA</b>
1.	Shri G. Srinivasan, Director	17.12.2018	
2.	Dr. Mali Sanjay Ramdas, Principal-PGDM	31.03.2017	
3.	Dr. Page Shridhar	07.07.2005	
4.	Dr. Chaudhari Sushama	11.01.2008	
5.	Mr. Pathak Girijesh Kamleshwar	30.11.2007	
6.	Dr. Patwardhan Mangesh	03.06.1996	
7.	Dr. Doss Steward	22.09.1993	
8.	Dr. S. Uma	27.09.1993	
9.	Dr. Tiwari Shalini	26.06.2008	
10.	Dr. Singh Archana	26.10.2007	
11.	Mr. Kumar Erattenparambil Santhosh	28.09.2016	27.05.2019
12.	Mr. V. Balagopal	15.05.2017	10.06.2020
13.	Mr. L.K. Shamsunder	08.05.2017	05.06.2020
14.	Mr. K.K. Panda	14.08.2017	13.11.2020
15.	Dr. Suresh Saraswat	28.08.2017	27.11.2020
16.	Mr. Sumit Kumar	05.12.2016	03.07.2020
17.	Mr. S.N. Nallasivan	05.10.2017	04.01.2021
18.	Mr. R. Rajnikanth	25.04.2019	30.04.2021
19.	Mr. Vivek Moharil	11.05.2017	30.07.2021
20.	Mr. Alok Srivastava	03.06.2019	04.09.2020
21.	Mr. S.Sampathkumar, Chair Professor (Non-Life)	01.04.2019	
22.	Ms. Rinku Chaudhari	01.12.2020	
23.	Mr. Pattnaik Asim Kumar	29.06.2015	
24.	Mr. Sandeep Pande	17.10.2016	
25.	Ms. Jayashree Shridhar	26.08.2019	
26.	Ms. K. Usha	03.07.2020	
27.	Mr. Gangadharan Renjit	20.11.2020	



**Scholarships:**

NIA offers a merit-based scholarship of Rs. 1 lakh each for different categories as given below:

- Open Category - 2
- Girls - 2
- Reserved Category – OBC, SC & ST - 3
- Income based - 2

Scholarship amount is spread over a large number of meritorious and needy students.

The total scholarship amount allocated is Rs. 9 lakhs.

**Academic Timetable for the year 2020-21**

<b>Sr. No.</b>	<b>Trimester I</b>	<b>Credits</b>	<b>Course Faculty</b>
1	Fundamentals of Life and General Insurance	3	SegarSampathkumar & Sandeep Pande
2	Fire Insurance	3	K.K.Panda
3	Laws and Regulations Governing Insurance	3	Dr.M.C.Patwardhan
4	Principles of Marketing	3	Dr.Sanjay Mali & Dr. Swapnaja Gore
5	Principles and Practices of Management	1.5	Debasish Dutta
6	Individual & Group Behaviour	3	Dr.Sushama Chaudhari
7	Quantitative Techniques	3	Dr.S.Doss & G.Pathak
8	Economics	1.5	Dr.Archana Singh
<b>Sr. No.</b>	<b>Term IV</b>	<b>Credits</b>	<b>Course Faculty</b>
1	Engineering Insurance	1.5	A. K. Pattnaik
2	Miscellaneous Insurance (including CyberInsurance)	3	Jayashree Sridhar
3	Agriculture & Rural Insurance	3	Archana Singh
4	Managerial Economics	1.5	Dr. V. Gaikwad
5	Disaster & Sustainability Management	1.5	Debashish Dutta
6	Mktg1: Consumer Behaviour	3	Dr. Shalini Tiwari
7	FM1:Financial Markets and Insurance Finance		Dr. S. Uma
8	IT1:R for Insurance Intelligence & ActuarialAnalytics-I		Dr. S. D.Page

**Academic Timetable for the year 2020-21**

<b>Sr. No.</b>	<b>Tri. II</b>	<b>Credit</b>	<b>Course Faculty</b>
1	Life Insurance Products and their Underwriting	1.5	K.Usha & Sandeep Pande
2	Marine Cargo Insurance	3	Jayashree Sridhar
3	Liability Insurance	1.5	Sanjeevani Behere
4	Health Insurance	3	S.Sampathkumar
5	IT for Business Management	3	Dr.S.D.Page
6	Organisational Theory & Design	3	Prasad Narayan
7	Optimisation Techniques	3	Dr. G.Pathak
8	Strategic Management	3	D.Dutta
9	Legal Aspects of Business	1.5	Dr.M.C.Patwardhan
10	Financial Accounting	3	CA Mayurika Dassani
<b>Sr. No.</b>	<b>Trimester V</b>	<b>Credit</b>	<b>Course Faculty</b>
1	Actuarial Science in Life Insurance	1.5	M.B.Viswanathan
2	Enterprise Risk Management	3	Mr.N.Roopkumar
3	Annuities and Pensions	1.5	R.Rajnikanth
4	Insurance Accounting	1.5	Segar Sampathkumar
5	Business Ethics & Corporate Governance	3	Debashish Dutta
8	<b>Electives</b>		
1	Mktg.2:Financial Services Marketing	3	Gopal Jha
2	FM2:Investment Management		Dr. S. Uma
3	IT2:Python for Machine Learning, Artificial Intelligence & Insurance Tech-II		Dr.S.D.Page

**Academic Timetable for the year 2020-21**

<b>Sr. No.</b>	<b>Trimester III</b>	<b>Credit</b>	<b>Course Faculty</b>
1	Actuarial Science in General Insurance	1.5	Dr.S.Doss
2	Motor Insurance	3	Renjit Gangadharan
3	Reinsurance	3	S.Sampathkumar
4	Insurance Distribution Management	1.5	Rinku Chaudhuri
5	Business Research Methods	3	Dr.S.Doss & Dr.Suresh Pathare
6	Advanced Excel for Data Analytics	3	Dr.S.D.Page
7	Marketing Strategies	3	Dr. S. Tiwari
8	Non-credit Course in Business Communication	3	Dr. S. Mali
9	Financial Management	3	FCA Milind Kelkar
<b>Sr. No.</b>	<b>Trimester VI</b>	<b>Credit</b>	<b>Course Faculty</b>
1	Marine Hull, Oil & Energy Insurance, Aviation Insurance	3	Jayashree Sridhar
2	Mktg.3:Business-to-Business Marketing	3	Dr. Swapnaja Gore
3	FM3: Financial Derivatives		Dr. S. Uma
4	IT3: Cyber Risk, Liability & Insurance Management		Dr.S.D.Page

Revised PGDM Curriculum - 2019 onwards								
Sub. Code	Tri. I		Sub. Code	Tri. II		Sub. Code	Tri. III	
	Insurance	Credit		Insurance	Credit		Insurance	Credit
1901	Fundamentals of Life Insurance & General Insurance	3	1904	Life Insurance Products and their Underwriting	1.5	1908	Actuarial Science in General Insurance	1.5
1902	Fire Insurance	3	1905	Marine Cargo Insurance	3	1909	Motor Insurance	3
1903	Laws & Regulations Governing Insurance	3	1906	Liability Insurance	1.5	1910	Reinsurance	3
			1907	Health Insurance	3	1911	Insurance Distribution Management	1.5
	Ins.Total	9		Ins.Total	9		Ins.Total	9
	General Management & IT	Credit		General Management & IT			General Management & IT	Credit
1912	Principles of Marketing	3	1918	IT for Business Management	3	1923	Business Research Methods	3
1913	Principles & Practices of Management	1.5	1919	Organisational Theory & Design	3	1924	Advanced Excel for Data Analytics	3
1914	Individual & Group Behaviour	3	1920	Optimisation Techniques	3	1925	Marketing Strategies	3
1915	Quantitative Techniques	3	1921	Strategic Management	3	1926	Non-credit Course in Business Communication	
1917	Economics	1.5	1922	Legal Aspects of Business	1.5	1927	Financial Management	3
			1916	Financial Accounting	3			
	Gen.Mgmt.Total	12		Gen.Mgmt.Total	16.5		Gen.Mgmt.Total	12
	<b>Total Credits</b>	<b>21.00</b>			<b>25.50</b>			<b>21.00</b>
Sub. Code	Tri. IV		Sub. Code	Tri. V		Sub. Code	Tri. VI	
	Insurance	Credit		Insurance	Credit		Insurance	Credit
2001	Engineering Insurance	1.5	2004	Actuarial Science in Life Insurance	1.5	2008	Marine Hull, Oil & Energy Insurance, Aviation Insurance	3
2002	Miscellaneous Insurance (including Cyber Insurance)	3	2005	Enterprise Risk Management	3			
2003	Agriculture & Rural Insurance	3	2006	Annuities and Pensions	1.5			
			2007	Insurance Accounting	1.5			
	General Management & IT	Credit		General Management & IT	Credit		General Management & IT	Credit
2009	Managerial Economics	1.5	2015	Business Ethics & Corporate Governance	3	2020	MRP & Evaluation	3
2010	Disaster & Sustainability Management	1.5						
	<b>Electives (Any ONE) -</b>			<b>Electives (Any ONE) -</b>			<b>Electives (Any ONE) -</b>	
2011	Mktg1: Consumer Behaviour	3	2016	Mktg.2:Financial Services Marketing	3	2021	Mktg.3:Business-to-Business Marketing	3
2012	FM1:Financial Markets and Insurance Finance		2017	FM2:Investment Management		2022	FM3: Financial Derivatives	
2013	HR1 :Performance Management and Measurement		2018	HR2: Leadership and Change Management		2023	HR3:Organization Development	
2014	IT1:R for Insurance Intelligence & Actuarial Analytics-I		2019	IT2:Python for Machine Learning, Artificial Intelligence & Insurance Tech-II		2024	IT3:Cyber Risk,Liability & Insurance Management	
	<b>Total Credits</b>	<b>13.50</b>			<b>13.50</b>			<b>9.00</b>
Insurance Subjects		General Management & IT Subjects		Summary				
	Trimester I	9		Trimester I	12		Particulars	Credits
	Trimester II	9		Trimester II	16.5		Courses (Compulsory & Electives)	103.5
	Trimester III	9		Trimester III	12		Summer Internship Project (SIP)	6
	Trimester IV	7.5		Trimester IV	6		Value additional Programmes (Market Research, Product Innovation, etc.)	3
	Trimester V	7.5		Trimester V	6		Professional Orientation (Guest Lectures, Soft skills, Awareness of Current Business Scenario)	3
	Trimester VI	3		Trimester VI	6			
	<b>TOTAL</b>	<b>45</b>		<b>TOTAL</b>	<b>58.5</b>		<b>Total</b>	<b>115.5</b>
	<b>TOTAL Credits :</b>			<b>103.5</b>				

**Annexure IX**

**PGDM ACADEMIC & EVENTS CALENDAR FOR THE ACADEMIC YEAR 2021-22**

	<b>First Year PGDM Batch 2021-23</b>	<b>Second Year Batch 2020-22</b>
Orientation Programme	26.07.2021 to 13.08.2021 ( 3 weeks)	
	<b>Trimester I</b>	<b>Trimester IV</b>
Classes commence	02.08.2021 to 22.10.2021 (12 weeks)	05.07.2021 - 14.07.2021 (evening classes ) 15.07.2021 to 20.09.2021 (11 weeks)
Study Leave	23.10.21 and 24.10.21	21.09.2021 - 22.09.2021
Term end Examinations	25.10.2021 to 28.10.2021	23.09.2021 to 27.09.2021
Trimester Result Declaration	09.12.2021	07.11.2021
	<b>Trimester II</b>	<b>Trimester V</b>
Classes commence	29.10.2021 to 27.01.2022	28.09.2021 to 13.01.22
Study Leave	28.01.2022 and 30.01.2022	14.01.2022 - 16.01.2022
Term end Examinations	31.01.2022 to 04.02.2022	17.01.2022 to 19.01.2022
Trimester Result Declaration	16.03.2022	01.03.2022
Final Placement preparatory session	19.06.2021 to 17.09.2021	
Placement Season	04.10.2021 onwards	1.10.2021 to 23.10.2021
Placement Qualifying Examination	-	28.09.2021
	<b>Trimester III</b>	<b>Trimester VI</b>
Classes commence	07.02.2022 to 15.04.2022	20.01.2022 - 08.04.2022
Study Leave	16.04.2022 and 17.04.2022	09.04.2022 & 10.04.2022
Term end Examinations	18.04.2022 to 21.04.2022	11.04.2022
Trimester Result Declaration	01.06.2022	20.04.2022
Summer Internship preparation	15.08.2021 onwards	
Summer Internship begin	25.04.2022	
Major Research Project(MRP)	-	Trimester VI
Value Addition Project (VAP)	-	Trimester VI
Convocation		29.04.2022